

# Update Scale Ticket Information

Last Modified on 01/06/2023 11:29 am CST

**Q. How to update the scale ticket price using the Update Scale Ticket Information utility.**

A. This process can be used to quickly update any scale ticket(s) on an assembly with new information.

Go to Grain / Utilities / Update Scale Ticket Information. Select the Assembly that has the Scale Ticket(s) that need to be updated.

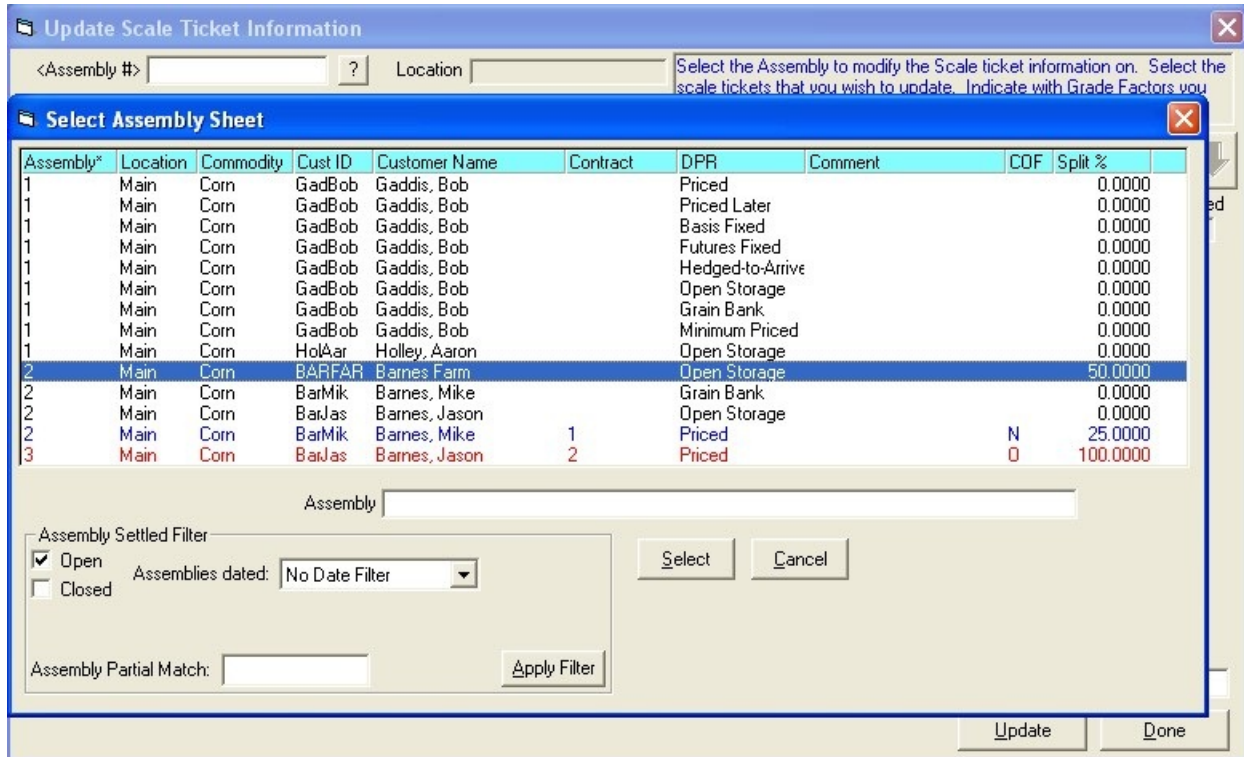

Select the Scale Ticket(s) that need to be updated.

**Update Scale Ticket Information**

<Assembly #> 2 ? Location Main  
Commodity Corn

Select the Assembly to modify the Scale ticket information on. Select the scale tickets that you wish to update. Indicate with Grade Factors you want to calculate the PD Values for, and what other info to update.

Ticket #*	Date	Net Units	Base Price	Comments
2a	02/24/2006	1000.0000	2.0000	
2b	02/24/2006	481.2500	2.0000	
2c	02/24/2006	678.5700	2.0000	
2d	02/24/2006	1000.0000	2.0000	

# Tagged 2

Ticket #	Date	Net Units	Base Price	Comments

	Recalc	Grade Factor	<Schedule>
1	<input type="checkbox"/>	TW	
2	<input type="checkbox"/>	FM	
3	<input type="checkbox"/>	Damage	
4	<input type="checkbox"/>	Musty	
5	<input type="checkbox"/>	Moisture	

Update Base Price

Update Scale Ticket Comments

Update Done

Selected ticket(s) will appear in the middle grid. Then check the Recalc box for the Grade Factor(s) you want to recalculate and select a Premium/Discount Schedule that you want to apply and/or check the box to apply a base price and enter the price in the price field and/or check the box to attach new comments and enter the comments in the comment field. Click Update to update the Scale Ticket(s) with this new information.