

Dicamba Federal Regulations - Recording Clean Out

Last Modified on 12/31/2024 1:44 pm CST

To record the date and method of Clean Out meet Dicamba Federal Regulations, navigate to the *Record Conditions* window.

There are two ways to navigate to this screen:

1. When adding a Blend Ticket, right-click the **Additional Info** button.

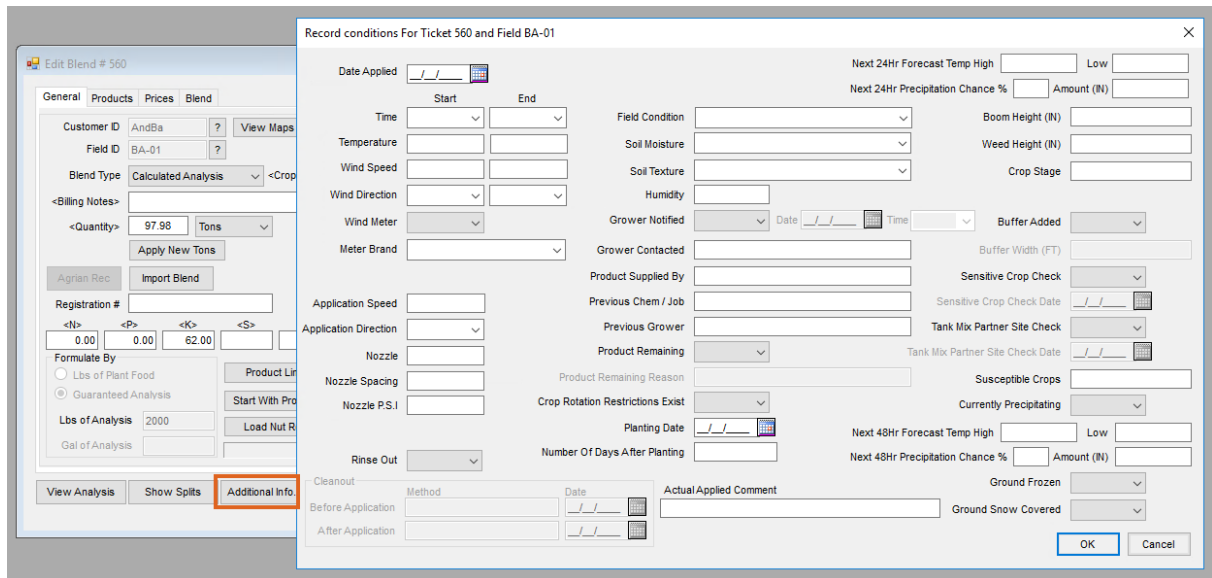

2. At *File / Open / Blend Ticket*, highlight the desired Blend Ticket and select **Record Conditions**.

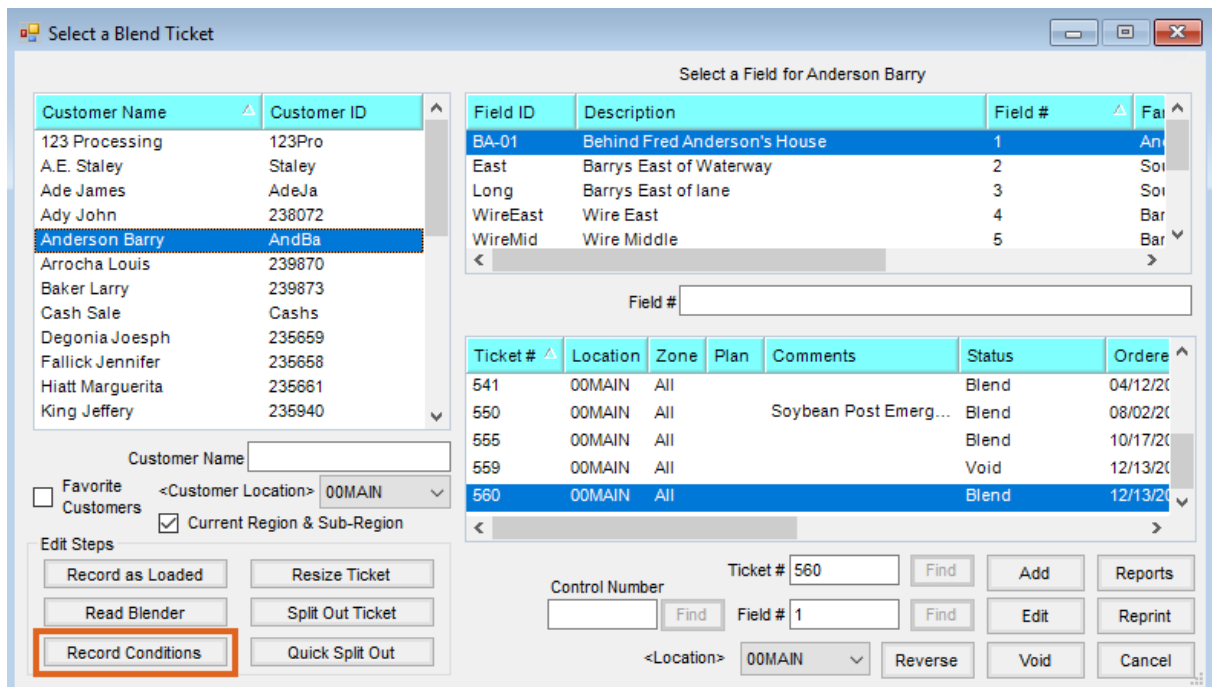

On the *Record Conditions* window, set the *Date Applied* and choose *True* from the *Rinse Out* drop-down.

The screenshot shows a software window titled "Record conditions For Ticket 560 and Field BA-01". The window contains various input fields for recording application conditions. Two fields are highlighted with red boxes: "Date Applied" (set to 12/27/2024) and "Rinse Out" (set to True). The "Cleanout" section is active, showing "Before Application" and "After Application" rows with "Method" and "Date" columns. Other fields include "Time", "Temperature", "Wind Speed", "Wind Direction", "Wind Meter", "Meter Brand", "Application Speed", "Application Direction", "Nozzle", "Nozzle Spacing", "Nozzle P.S.I.", "Field Condition", "Soil Moisture", "Soil Texture", "Humidity", "Grower Notified", "Grower Contacted", "Product Supplied By", "Previous Chem / Job", "Previous Grower", "Product Remaining", "Product Remaining Reason", "Crop Rotation Restrictions Exist", "Planting Date", "Number Of Days After Planting", "Next 24Hr Forecast Temp High", "Next 24Hr Precipitation Chance %", "Amount (IN)", "Boom Height (IN)", "Weed Height (IN)", "Crop Stage", "Buffer Added", "Buffer Width (FT)", "Sensitive Crop Check", "Sensitive Crop Check Date", "Tank Mix Partner Site Check", "Tank Mix Partner Site Check Date", "Susceptible Crops", "Currently Precipitating", "Next 48Hr Forecast Temp High", "Next 48Hr Precipitation Chance %", "Amount (IN)", "Ground Frozen", and "Ground Snow Covered". There are "OK" and "Cancel" buttons at the bottom right.

Setting *Rinse Out* to *True* activates the *Cleanout* fields. Record the *Method* and *Date* for *Before Application* and *After Application*. If a *Method* is recorded, completing the *Date* field is required.

The *Before Application Date* must be prior or equal to the *Date Applied* and the *After Application Date* must be equal to or after the *Date Applied*. Select **OK**.