

# Printing AgSync Zones

Last Modified on 01/09/2023 2:21 pm CST

## Q. How can zones from AgSync be printed on Agvance Custom Application sheets?

A. To print zones from AgSync on Custom Application sheets, the AgSync integration with Agvance must be purchased. Zones must be created in AgSync, and AgSync must then be linked to Agvance prior to printing on Custom Application sheets.

After setup is complete, specific zones from AgSync may be printed on the Custom Application maps.

Add an Agvance Blend Ticket for a field with zones setup in AgSync.

On the *Select a Field* window, choose the fields to be included on the Blend Ticket. Use the **Select** button in the *AgSync Select Zones* column to view and select the individual zones setup in AgSync for the field selected in Agvance.

The screenshot shows a 'Select a Field' dialog box. At the top, there are dropdown menus for '<By Field>' (set to 'East') and a text field containing 'Barrys East of Waterway'. Below this is a table with columns: '<Customer Name>', 'S-1', 'S-2', 'S-3', 'Bill To', and 'Pest Exp.'. The first row shows 'Barry Anderson', '100.0000', '100.0000', '100.0000', 'Barry Anderso...', and '12/30/2017'. Below this is another table with columns: 'Field ID', 'Field #', 'Description', 'Acres', 'AgSync Select Zones', and 'AgSync View Zones'. The first row is selected and has a red box around the 'Select' button in the 'AgSync Select Zones' column. The other rows are: 'BA-01' (23 acres), 'Long' (27 acres), 'WireEast' (60.570 acres), 'WireMid' (100.690 acres), and 'WireWest' (65.590 acres). At the bottom of the dialog are three buttons: 'Select Location', 'OK', and 'Cancel'.

<Customer Name>	S-1	S-2	S-3	Bill To	Pest Exp.
1 ▶ Barry Anderson	100.0000	100.0000	100.0000	Barry Anderso... ▼	12/30/2017

  

Field ID	Field #	Description	Acres	AgSync Select Zones	AgSync View Zones
1 ▶ <input checked="" type="checkbox"/> East	28	Barrys East of Waterway	81.010	Select	View
2 <input type="checkbox"/> BA-01	23	Behind Fred Anderson's house	97.980	Select	View
3 <input type="checkbox"/> Long	27	Barrys East of lane	33.710	Select	View
4 <input type="checkbox"/> WireEast	26	Wire East	60.570	Select	View
5 <input type="checkbox"/> WireMid	25	Wire Middle	100.690	Select	View
6 <input type="checkbox"/> WireWest	24	Wire West	65.590	Select	View

Select the zones to include for the field, and choose **OK**.

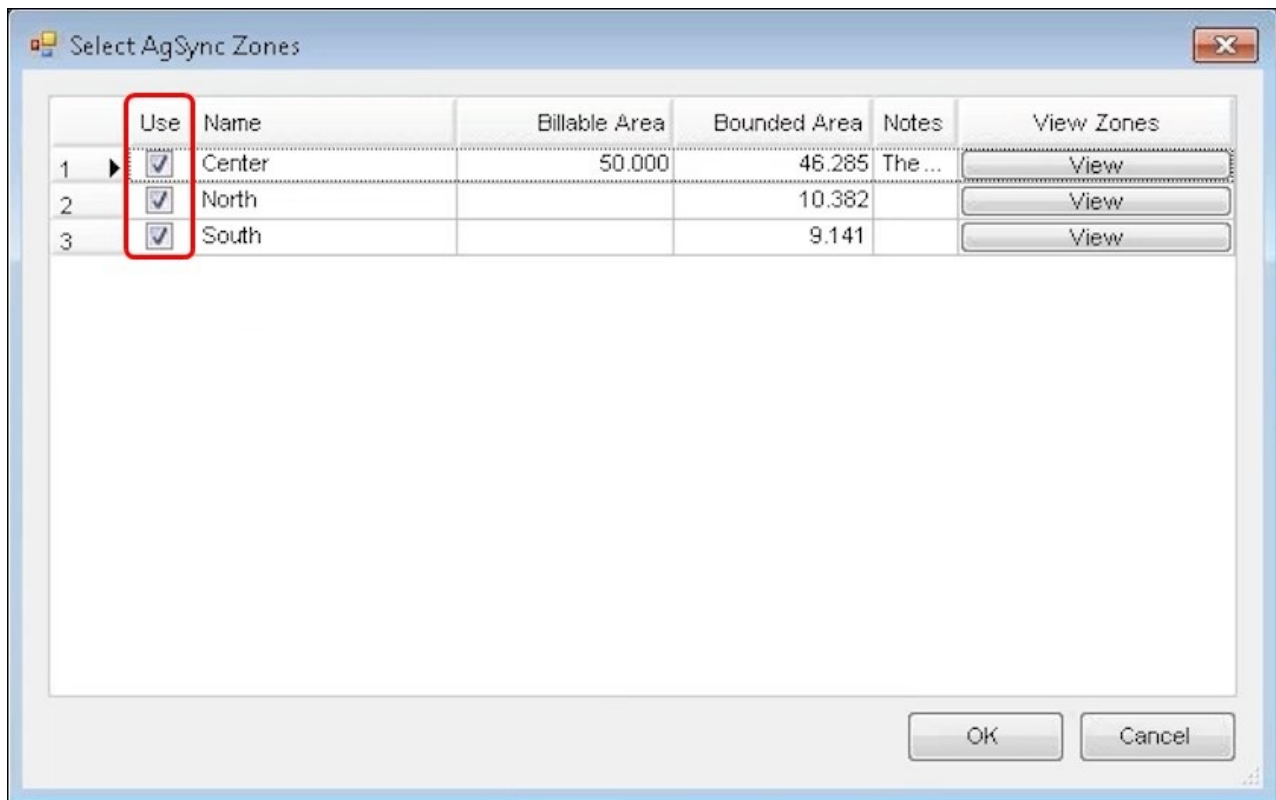

The **Select** button will be highlighted red if zones are selected.

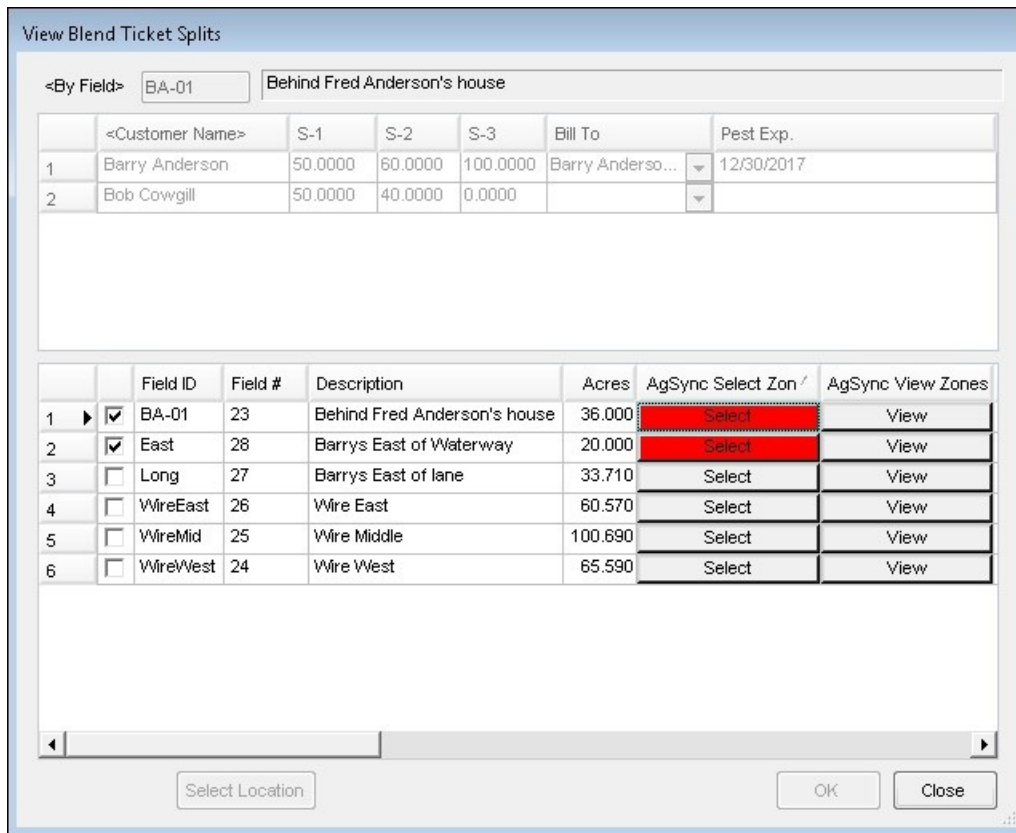

After zones are selected, the **View** button in either window may be used to preview how the map will look with the

zone selections.

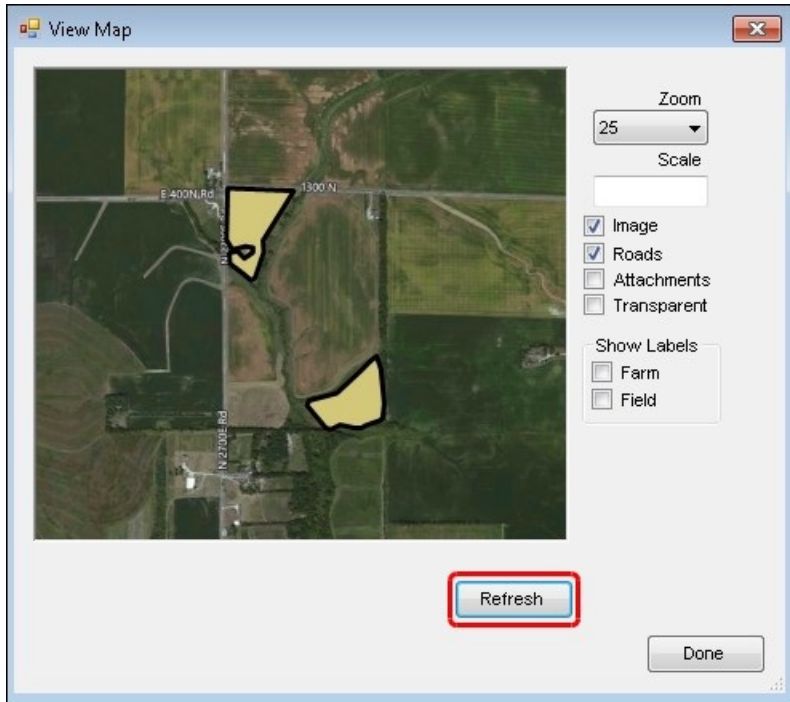

When all the Blend Ticket information is entered and is complete, click **Save**. The *Print Blend Documents* window displays.

The Custom Application sheet may optionally print zones on the *Individual* or *Combined* format.

For the *Individual* format, there are checkboxes in the *Print Application Zones* column indicating that zones exist and were selected. This column is located at the far right of the grid by default but may be moved to the left if preferred.

Print Blend Documents Ticket (242)

# Copies

Blend Ticket Options

Print Blend Ticket 1

Print Multi Field Recap 1

State Fertilizer Tag Options

Print State Fertilizer Tag 1

Print Blend Ticket Number

Print  Preview

Consolidated Page Options

Print Consolidated Page 1

Print \$/Acre  Print \$/Ton  Print Analysis Recap

Custom App. Options

Print Custom App. PDF REDIRECT V2 1

Format Individual

Print Full Page Map

Combo Custom App. Options

Simple Combined

Click the Refresh button to show Map

Zoom 100

Scale

Image  Roads  Attachments  Transparent

Refresh  Show Labels  Farm

Individual Custom App. Options

ounding Boundaries	Preview Map	Print Gridded Map	Crop Year	Crop Zone	Print Application Zones
<input type="checkbox"/>	Preview	<input type="checkbox"/>	2013		<input checked="" type="checkbox"/>
<input type="checkbox"/>	Preview	<input type="checkbox"/>	2013		<input checked="" type="checkbox"/>

Print Aerial Image  Zoom Level 10  Print Signature LatLon Format Decimal Degrees

Print Haz Mat Sheet 1  Print One Hazmat per Batch

Print SDS 1

Print WPS 1

OK Cancel

If the *Combined* format is selected, choose the *Combined* tab, and make selections for the map. Click the **Refresh** button to view the map.

Print Blend Documents Ticket (242)

# Copies

Blend Ticket Options

Print Blend Ticket 1

Print Multi Field Recap 1

State Fertilizer Tag Options

Print State Fertilizer Tag 1

Print Blend Ticket Number

Print Preview

Consolidated Page Options

Print Consolidated Page 1

Print \$/Acre  Print \$/Ton  Print Analysis Recap

Custom App. Options

Print Custom App. PDF REDIRECT V2 1

Format Combined

Print Full Page Map

Combo Custom App. Options

Simple Combined

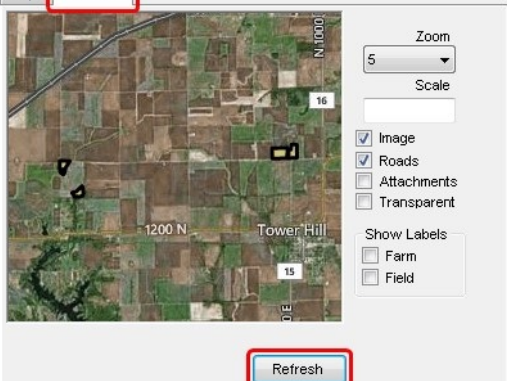

Zoom 5

Scale

Image

Roads

Attachments

Transparent

Show Labels

Farm

Field

Refresh

Individual Custom App. Options

ounding Boundaries	Preview Map	Print Gridded Map	Crop Year	Crop Zone	Print Application Zones
<input type="checkbox"/>	Preview	<input type="checkbox"/>	2013		<input checked="" type="checkbox"/>
<input type="checkbox"/>	Preview	<input type="checkbox"/>	2013		<input checked="" type="checkbox"/>

Print Aerial Image  Zoom Level 10  Print Signature LatLon Format Decimal Degrees

Print Haz Mat Sheet 1  Print One Hazmat per Batch

Print SDS 1

Print WPS 1

OK Cancel

Click **OK** to print the Custom Application sheet(s) with AgSync zones displayed.