

Custom App Sheet Formats

Last Modified on 05/18/2026 3:22 pm CDT

Designate the format when printing Custom App Sheets.

When printing a Blend Ticket select the *Individual*, *Individual Regulatory*, *Combined*, or *Combined Gridded Format* within the *Custom App Options* section of the *Print Blend Documents Ticket* window.

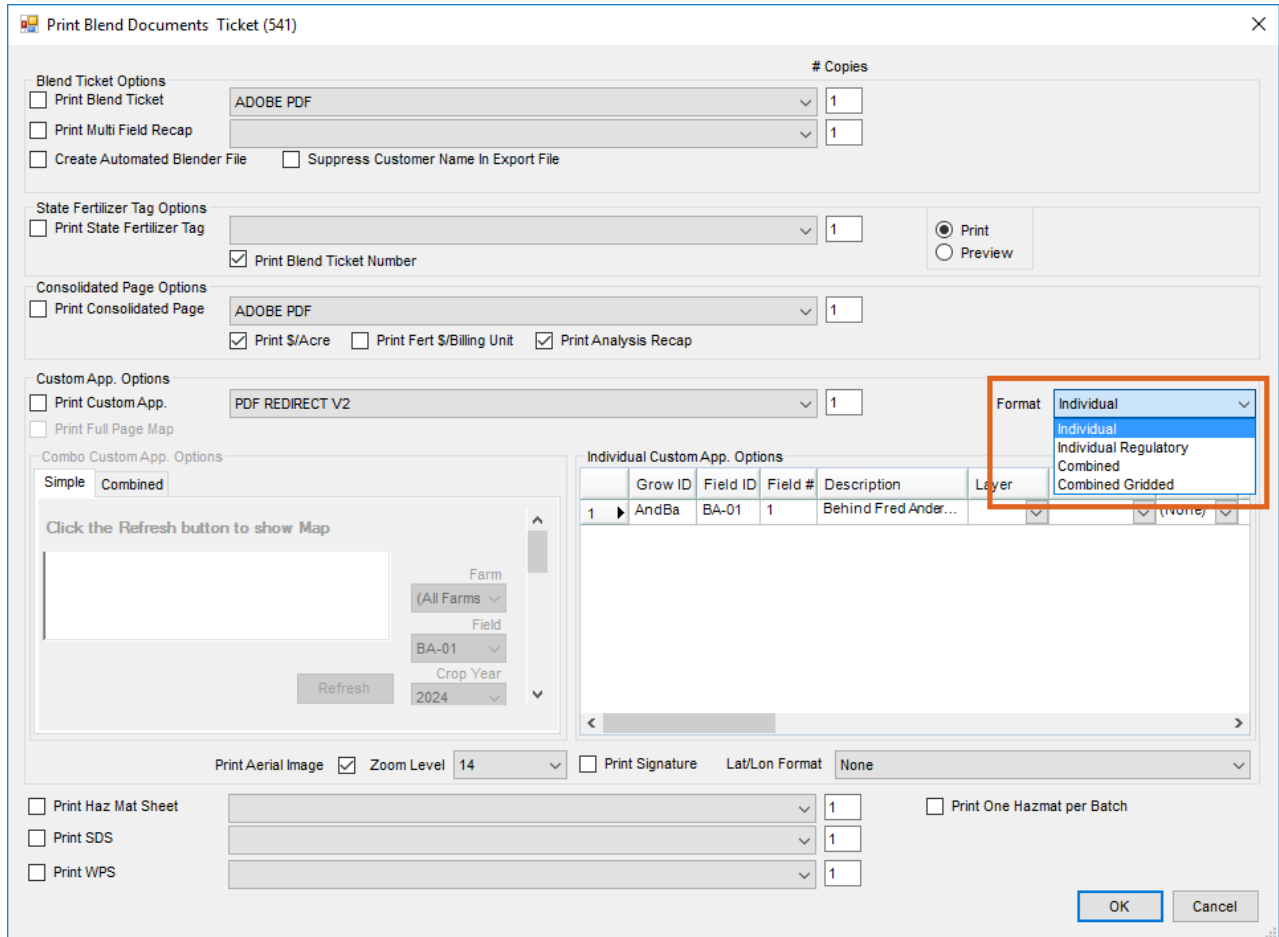

Individual Regulatory

This format prints a full two-page form for each field on the Blend Ticket. This format includes all known regulatory application record keeping requirements and is the most detailed and complete format offered for custom application records. When selecting the *Individual Regulatory* format, the printed Custom App Sheet includes lines for multiple Applicators and Vehicle information, as well as Dicamba-specific verbiage information if a Product on the ticket is included in the *Dicamba Product Classification* selected at *Setup / Location Preferences / Custom App Sheet*.

SSI Farm Services - IL
 140 E. South Street
 Shelbyville, IL 62565 / (800) 752-7912

Custom Application 532

Loaded Edited
Crop Chemistry:
 Ordered Date: 05/09/2026
 Time: 12:00 PM
 Description: Fred Anderson Farm
 Field ID: AndBa / BA-01
 Loaded Date: 05/09/2026
 Crop: Corn
 Acre: 97.98
 County/Township: Shelby/Tower Hill
 Placement: Broadcast
 Range/Section: SE/10, 11
 Ship Via:

Barry Anderson
 2220 N 1000 Rd E
 Assumption, IL 62510
 217-226-2332 / 217-226-1256

Product	Active Ingredient	EPA / PCP Reg. Num.	Rate/Acre	Total Blend Weight
Urea (46-0-0)			13.233 Lbs	1300 Lbs
Dap (18-46-00)			21.739 Lbs	2130 Lbs
Potash (0-0-60)			16.667 Lbs	1630 Lbs
Dry Spreading			1.000 Acre	97.98 Acre

of Batches: 1 Plan: _____ Zone: _____
 Applicator 1: _____
 Applicator 2: _____
 Applicator 3: _____
 Sales/Person: _____
 Comments: _____

 Vehicle 1: _____
 Vehicle 2: _____
 Vehicle 3: _____
 Target Pest(s): Aphids
 Grower Notification: _____
 If Yes, Date: _____ Time: _____
 Grower Contacted: _____
 Re-Entry Interval: _____ hrs.
 Directions: East on Riley Rd. 4 mile. First field after the R.R. tracks on the North side. Field entrance is in SW corner.

Lat / Lon: _____

Lbs	N	P	K	S	UD	Ca	Mg	Zn	Fe	Mn	Cu	B
Blend:	10	10	10									
Analysis	19	19	19	0	0.00	0	0	0.00	0.00	0.00	0.00	0.00

Lbs/Acre: 52 Lbs/Cu Ft: 61.99 Cu Ft/Acre: .833 Lbs/Batch: 5060 Acre/Batch: 97.980

SSI Farm Services - IL
 140 E. South Street
 Shelbyville, IL 62565 / (800) 752-7912

Custom Application 532

Loaded Edited
Crop Chemistry:
 Ordered Date: 05/09/2026
 Time: 12:00 PM
 Description: Fred Anderson Farm
 Field ID: AndBa / BA-01
 Loaded Date: 05/09/2026
 Crop: Corn
 Acre: 97.98
 County/Township: Shelby/Tower Hill
 Placement: Broadcast
 Range/Section: SE/10, 11
 Ship Via:

Barry Anderson
 2220 N 1000 Rd E
 Assumption, IL 62510
 217-226-2332 / 217-226-1256

Job Details

Date Applied: _____ Start Time: _____
 Product Supplied By: _____
 Previous Chem/Job: _____
 Previous Grower: _____
 Clean Out Method Before Application: _____
 Date: _____
 Buffer Added: _____
 Buffer Width (FT): _____
 Application Speed/Direction: _____
 Boom Height (IN): _____
 Nozzle: _____
 Spacing: _____
 PSI: _____
 Product Remaining? _____
 If Yes, Explain: _____
 Clean Out Method After Application: _____
 Date: _____
 End Time: _____
 Actual Applied Comment: _____

Field Conditions

Crop Stage: _____
 Weed Height (IN): _____
 Field Condition: Cloddy / Trashy / Mellow / _____
 Soil Condition: Wet / Dry / Normal / _____
 Soil Texture: Fine / Medium / Coarse / _____
 Do crop rotation restrictions exist for pesticides applied?
 _____ Yes _____ No

Weather Conditions

Start Temp: _____
 Start Wind Speed/Direction: _____
 Humidity: _____
 Wind Meter? _____
 End Temp: _____
 End Wind Speed/Direction: _____

Applicator 1 Signature / License # / Exp Date: _____ / _____ / _____
 Licensed Address / Phone # _____

Applicator 2 Signature / License # / Exp Date: _____ / _____ / _____
 Licensed Address / Phone # _____

Applicator 3 Signature / License # / Exp Date: _____ / _____ / _____
 Licensed Address / Phone # _____

Received by: _____ Date: _____

Individual

This format provides a detailed single page report for each Field that is included on the Blend Ticket. For example, if a multi-Field Blend Ticket is created, a single page will print for each Field. For a single Field, a single page will print for the only Field on the ticket. This format is detailed and a single page but may not include all the latest regulatory items.

SSI Farm Services - IL
 140 E. South Street
 Shelbyville, IL 62565 / (800) 752-7912

Custom Application 462

Invoiced Custom Applied
Crop Chemistry:
 Ordered Date: 05/04/2026
 Time: 4:41 PM

Barry Anderson
 2220 N 1000 Rd E
 Assumption, IL 62510
 217-226-2332 / 217-226-1256

Farm ID: BarbWire
 Description: Barry's Wire Farm
 Field ID: AndBa / WireWest
 Description: Wire West
 County/Township: Shelby/Tower Hill
 Range/Section: /

Loaded Date: 05/04/2026
 Crop: Corn
 Acre: 65.59
 Placement: Broadcast
 Ship Via:

Product	Active Ingredient	EPA / PCP Reg. Num.	Rate/Acre	Total
				Total Blend Weight: 26236.000
Dap (18-46-00)			200.000 Lbs	13120 Lbs
Potash (0-0-60)			200.000 Lbs	13120 Lbs
Dry Spreading			1.000 Acre	65.59 Acre



of Batches: 2 Plan: B Zone: REI: hrs.
 Applicator: Unit:
 Salesperson: Brett Farve
 Comments:
 Target Pest(s): _____
 Grower Notification: _____ If Yes, Date: _____ Time: _____
 Grower Contacted: _____
 Date Applied: _____
 Start Time: _____ Temp: _____ Wind Speed/Direction: _____ / _____
 End Time: _____ Temp: _____ Wind Speed/Direction: _____ / _____
 Humidity: _____ Application Speed/Direction: _____ / _____
 Nozzle: _____ Spacing: _____ PSI: _____
 Wind Meter? _____ If Yes, Brand: _____
 Product Supplied By: _____
 Previous Chem/Job: _____
 Previous Grower: _____
 Product Remaining? _____ If Yes, Explain: _____
 Field Condition: Cloddy / Trashy / Mellow / _____
 Soil Condition: Wet / Dry / Normal / _____
 Soil Texture: Fine / Medium / Coarse / _____
 Do crop rotation restrictions exist for pesticides applied? ___Yes ___No
 Lat / Lon: _____

Boom Height (IN): _____ Weed Height (IN): _____ Crop Stage: _____ Rinse Out: _____ Buffer Added: _____ Buffer Width (FT): _____

Lbs Blend.	N	P	K	S	UD	Ca	Mg	Zn	Fe	Mn	Cu	B
Analysis	36	92	120	0	0.00	0	0	0.00	0.00	0.00	0.00	0.00

Lbs/Acre: 400	Lbs/Cu Ft: 63.62	Cu Ft/Acre: 6.287	Lbs/Batch: 13118	Acre/Batch: 32.795
---------------	------------------	-------------------	------------------	--------------------

Directions: _____ Actual Applied: _____

Applicator Signature / License # / Exp Date: _____ / _____ / _____

Received by: _____ Date: _____

Combined

This format provides a less detailed single page application report. If multiple Fields are on the Blend Ticket, each of the Fields on the ticket are listed in the *Field Information* section at the bottom of the page. This is a single-page report and will only extend to a second page if required by the number of Fields on the ticket. This format does not include the detail for specific conditions and items to be listed for the Fields and is a more generic and basic report.

SSI Farm Services - IL
 140 E. South Street
 Shelbyville, IL 62565 / (800) 752-7912

Custom Application 462
 Invoiced Custom Applied

Crop Chemistry:
 Ordered Date: 05/04/2026
 Time: 4:41 PM
 Loaded Date: 05/04/2026
 Crop: Corn
 Acres: 65.59
 Batches: 2
 Plan: B
 Zone: ALL
 REI: _____ hrs
 Lat: _____
 Lon: _____

Barry Anderson
 2220 N 1000 Rd E
 Assumption, IL 62510
 217-226-2332 / 217-226-1256

Placement: Broadcast
 Ship Via:
 Applicator:
 Unit:
 Salesperson: Brett Farve
 Comments _____

Pests _____

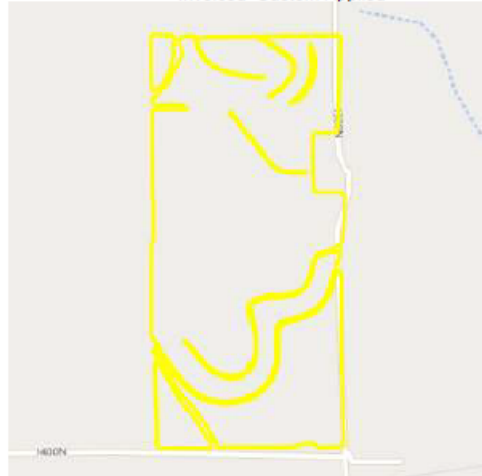

Product	Active Ingredient	EPA / PCP Reg. Num.	Rate/Acre	Total
				Total Blend Weight: 26236.000
Dap (18-46-00)			200.000 Lbs	13120 Lbs
Potash (0-0-60)			200.000 Lbs	13120 Lbs
Dry Spreading			1.000 Acre	65.59 Acre

Lbs	N	P	K	S	UD	Ca	Mg	Zn	Fe	Mn	Cu	B
Blend	36	92	120									
Analysis	9	23	30	0	0.00	0	0	0.00	0.00	0.00	0.00	0.00

Lbs/Acre: 400	Lbs/Cu Ft: 63.62	Cu Ft/Acre: 6.287	Lbs/Batch: 13118	Acre/Batch: 32.795
---------------	------------------	-------------------	------------------	--------------------

Applicator Signature / License # / Exp Date: _____ / _____ / _____

Received by: _____ Date: _____

Field Information	Conditions	Weather	Application
AndBa / WireWest Acres = 65.59	_____	Humid= _____	Nozzle= _____/_____/_____
Wire West	_____	Wind= _____/_____/_____	Appl= _____/_____
Shelby/Tower Hill/ _____/_____	_____	Temp= _____-_____-_____	Time= _____:_____-_____-_____ On _____/_____/_____
Actual Applied: _____		Wind Meter/Brand= _____/_____	
Grower Notified: _____ If Yes, Date: _____ Time: _____		Grower Contacted: _____	
Boom Height (IN): _____ Weed Height (IN): _____ Crop Stage: _____		Rinse Out: _____ Buffer Added: _____ Buffer Width (FT): _____	

Combined Gridded

This format is identical to the Combined format except for the map. This format alternatively prints a grid for a hand-drawn map or instructions to be inserted. This could be used when there are not Field boundaries in Agvance Mapping or simply prefer to hand draw the map or instructions.

SSI Farm Services - IL

140 E. South Street
Shelbyville, IL 62565 / (800) 752-7912

Custom Application 462

Invoiced Custom Applied

Crop Chemistry:
 Ordered Date: 05/04/2026
 Time: 4:41 PM
 Barry Anderson
 Loaded Date: 05/04/2026
 Crop: Corn
 Acres: 65.59
 2220 N 1000 Rd E
 Assumption, IL 62510
 217-226-2332 / 217-226-1256
 Batches: 2
 Plan: B
 Zone: ALL
 REI: _____ hrs
 Lat: _____
 Lon: _____
 Placement: Broadcast
 Ship Via:
 Applicator:
 Unit:
 Salesperson: Brett Farve
 Comments _____

 Pests _____

Product	Active Ingredient	EPA / PCP Reg. Num.	Rate/Acre	Total
				Total Blend Weight: 26236.000
Dap (18-46-00)			200.000 Lbs	13120 Lbs
Potash (0-0-60)			200.000 Lbs	13120 Lbs
Dry Spreading			1.000 Acre	65.59 Acre

Lbs	N	P	K	S	UD	Ca	Mg	Zn	Fe	Mn	Cu	B
Blend.	36	92	120									
Analysis	9	23	30	0	0.00	0	0	0.00	0.00	0.00	0.00	0.00

Lbs/Acre: 400	Lbs/Cu Ft: 63.62	Cu Ft/Acre: 6.287	Lbs/Batch: 13118	Acre/Batch: 32.795
---------------	------------------	-------------------	------------------	--------------------

Applicator Signature / License # / Exp Date: _____ / _____ / _____

Received by: _____ Date: _____

Field Information	Conditions	Weather	Application
AndBa / WireWest Acres = 65.59	_____	Humid= _____	Nozzle= _____ / _____ / _____
Wire West	_____	Wind= _____ / _____ / _____	Appl= _____ / _____
Shelby/Tower Hill/ _____ / _____	_____	Temp= _____ - _____	Time= _____ : _____ : _____ On _____ / _____ / _____
Actual Applied: _____		Wind Meter/Brand= _____ / _____	
Grower Notified: _____ If Yes, Date: _____ Time: _____		Grower Contacted: _____	
Boom Height (IN): _____ Weed Height (IN): _____ Crop Stage: _____		Rinse Out: _____ Buffer Added: _____ Buffer Width (FT): _____	