

Record Conditions

Last Modified on 01/03/2024 2:22 pm CST

This function is used to record weather and field conditions noted at the time of application. **Record Conditions** is found at *File / Open / Blend Ticket* or by selecting the icon.



The *Record Conditions* window may also be accessed by editing a Blend Ticket then right-clicking on **Additional Info**. The information prints on the Custom Application Sheet associated with the ticket.

Record conditions For Ticket 256 and Field BA-01

Date Applied: 11/17/2023

Time: 7:00 AM to 10:00 AM

Temperature: 63 to 65

Wind Speed: 5 to 8

Wind Direction: W to NW

Wind Meter: Yes

Meter Brand: Acme

Application Speed: 13

Application Direction: N-S

Nozzle: TJ8020

Nozzle Spacing: 20

Nozzle P.S.I: 28

Rinse Out: []

Field Condition: Mellow

Soil Moisture: Normal

Soil Texture: Medium

Humidity: []

Grower Notified: True

Date: 11/15/2023

Time: 2:30 PM

Buffer Added: []

Buffer Width (FT): []

Sensitive Crop Check: []

Sensitive Crop Check Date: []

Tank Mix Partner Site Check: []

Tank Mix Partner Site Check Date: []

Susceptible Crops: []

Currently Precipitating: []

Next 24Hr Forecast Temp High: [] Low: []

Next 24Hr Precipitation Chance %: [] Amount (N): []

Next 48Hr Forecast Temp High: [] Low: []

Next 48Hr Precipitation Chance %: [] Amount (N): []

Ground Frozen: []

Ground Snow Covered: []

Actual Applied Comment: no apparent problems

Buttons: OK, Cancel

Note: The drop-down lists (for *Wind Direction*, *Application Direction*, *Field Condition*, *Soil Moisture*, *Soil Texture*, and *Meter Brand*) allow selecting from the options listed or manually entering information. Information manually entered in these fields is available for selection in the drop-down lists after saving the record.

A preference may be set to automatically prompt to complete the field conditions when saving a Blend Ticket. The *Record Conditions on Save of Blend Ticket* preference is found at *Setup / Location Preferences* on the *Print Prefs* tab. To prevent recording field conditions upon saving every Blend Ticket, uncheck the *Record Conditions on Save of Blend Ticket* option.

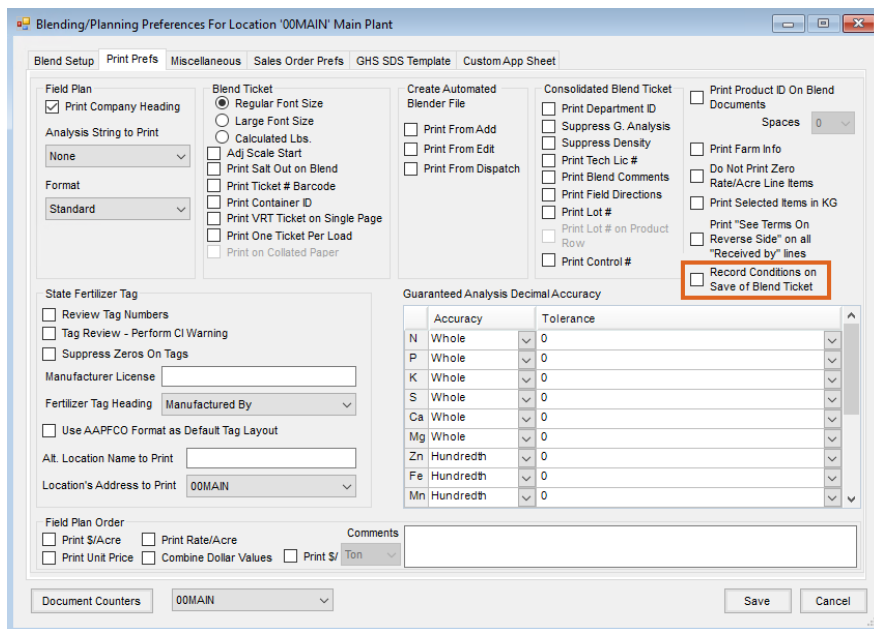

There is also a preference to *Suppress Soil Conditions* on the Custom App Sheet at *Setup / Location Preferences* on the *Custom App Sheet* tab. The soil conditions are also imported into the field history with the *Transfer to Field History* function and can be viewed on the *History* tab of the Field in the Hub. The wind direction may contain six characters so directions may be entered as a degree number rather than a compass reading.