

Slow Moving Inventory Report

Last Modified on 03/01/2024 4:29 pm CST

The Slow Moving Inventory report displays Products that have sold less than the *Beginning Amount on Hand* quantity if the *Total Cost* of the current *Company Owned* quantity is higher than the amount entered in the *Total Cost Over* field.

Setup

Navigate to the Slow Moving Inventory report at *Accounting / Accounting Reports / Inventory / Inventory Status*.

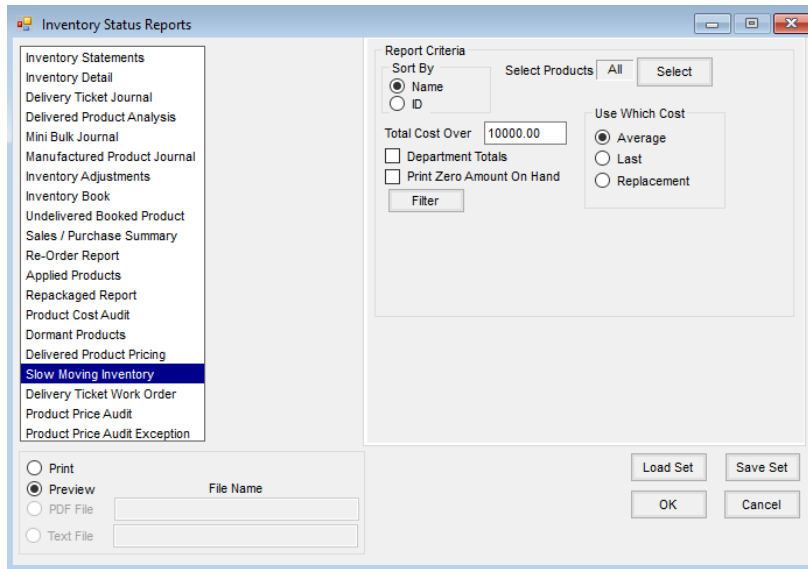

The heading of the report displays the *Total Cost Over* and the designated cost being used in the report.

The *Inv. Units Amount on Hand*, *Unprocessed Delivery Tickets*, *Loaded Blends*, *Unprocessed Purchases*, and *Billing Units Company Owned* should match a current *Company Owned* Inventory Statement with the same cost.

Slow Moving Inventory
Company Owned Value of \$10000 or more
Using Average Cost

Dry Fert -00 - 00MAIN

ID	Product Name	Inv. Units	Unprocessed		Unprocessed	Billing Units	Cost	Total Cost	Beginning Year	Total Outbound
		Amount on Hand	Delivery Tickets	Loaded Blends	Purchases	Company Owned			Amount on Hand	Quantity
ESN_Urea	ESN Urea (44-0-0)	571,585 Tons	0.000	0.040	0.000	571,625 Tons	420.000	240,082.50	571.63	0.04
101549871	Map (11-52-0)	69,530,000 Lbs	40.000	0.000	700.000	34,435 Tons	374.891	12,909.37	69,000.00	-10.00
5399979999	Nitrogen Solution	44,000 Tons	0.000	0.000	0.000	44,000 Tons	250.000	11,000.00	44.00	0.00
6518798465	Sulfur Granular 90% 50 Lb Bag	4,625,000 Bags	50.000	0.000	0.000	4,675,000 Bags	12.150	56,801.25	4,625.00	50.00
Urea	Urea (46-0-0)	150,199,000 Lbs	0.000	65,550.000	52,000.000	81,875 Tons	582.577	47,698.49	160,449.00	65,550.00
Total Company Owned For Department Dry Fert -00 - 00MAIN								368,491.61		

- **Cost** – The *Cost* column reflects the current billing unit cost based on the *Use Which Cost* selection on the *Report Criteria* window.
- **Total Cost** – The *Total Cost* column is calculated using the *Cost* multiplied by the *Billing Units Company Owned*.
- **Beginning Year Amount on Hand** – The *Beginning Year Amount on Hand* is the *Inventory Statement Amount*

on Hand for the beginning period.

- **Total Outbound Quantity** – The *Total Outbound Quantity* is the quantity of Inventory Units sold year-to-date.