

Fields - SKY Customer

Last Modified on 05/01/2024 8:51 am CDT

Overview

Fields can be viewed as cards or as a grid similar to an Excel spreadsheet. Select the icons at the top to switch between the two options.

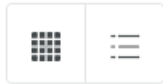

Use *Search Fields* to search by *Field ID*, *Description*, or *Farm ID*.

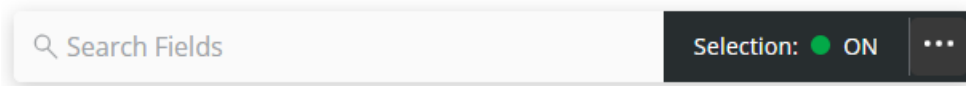

Options under the **Ellipsis** are available after turning the *Selection* mode to *ON* and choosing one or more Fields.

- **Select All**
- **Deselect All**
- **Start Plan ([Add a Plan](#))**
- **Start Blend ([Add a Blend](#))**
- **Start Work Order ([Add a Work Order](#))**
- **Edit Tillage Type** – Select all Tillage Types that apply with the appropriate Field(s) selected and **Save**.
- **Add Crop Year** – Enter the 4-digit *Crop Year*, select the *Crop*, and optionally indicate the *Crop Chemistry*. Select **+ Add Crop** to add additional *Crop Years/Crops*.

Add Crop Year

East, Long, WireEast, WireMid

Crop Year	Crop	Crop Chemistry
2022	Corn	

[Remove Crop](#)

[+ Add Crop](#)

[Cancel](#) [Save](#)

Viewing Fields

Choose the **Filters** icon to narrow down Fields by Tillage and/or Farms.



Tillage ▲

- All
- Conventional Till

Farms ▲

- All
- Fred Anderson Fa...
- Barry's Wire Farm
- South Farm

Filter for specific Crop Years by choosing from the *Crop Year* drop-down.

Card View

The Fields associated with the selected customer display as individual cards which include a *Farm ID*, *Acres*, and any *Billing Splits* established with the Field.

Selecting the map expands the *Field* card to provide more options such as zooming and moving the map around.

Farms Fields Ship To Tanks

east Selection: ● OFF Crop Years All

EAST1 Toms **East** Field
65 Acres

Google Map Data Terms of Use Report a map error

[View Field](#)

EAST2 Toms **East** of Home Field
33 Acres

Google Map Data Terms of Use Report a map error

[View Field](#)

Grid View

The grid operates much like an Excel spreadsheet. For more on how the grid works, see [Using Grids in Agvance SKY](#).

Farms Fields Ship To Tanks

Search Fields Selection: OFF Crop Years All

0 0 Export

Field ID	Field Description	Farm	Field Size	Crop Year	Crop	Crop Chemistry	Tillage
Home2	Toms West of Home Field	HomeFarm	25 Acres				--
Home3	House Place	HomeFarm	22 Acres				--
JimHome1	Jims West of House Field	JimFarmW	48 Acres	2022 2021 2020	Corn Corn Corn	-- -- --	Conventional Till, Deep Till, Mulch Till
JimHome2	Jims Home Field	JimFarmW	100 Acres				--

Items per page 10

Field Details

Information regarding the specific Field can be displayed by selecting **View Field** (in Card View) or by selecting the **Field ID** (in Grid View).

FIELD ID	DESCRIPTION	FARM ID	ACRES
WireEast	Wire East	BarbWire	60.57
BILLING SPLITS	STANDARD	SPREAD	S-3
Barry Anderson	50.0000%	100.0000%	100.0000%
Barb Wire	50.0000%	0.0000%	0.0000%

Current weather conditions display as well as the Field map.

CURRENT CONDITIONS



94° ↑

78° ↓

Past 24hr rainfall

0.04"

Today's rainfall prediction

0"

Wind

SSW 6 mph

Pressure

Rising

Humidity

81%

MAPS



[View Maps](#)

Note: The **View Maps** option is only available if linked to SKY Mapping.

Field Map

SKY Mapping Layers (*Soil Type, Application Layer, and Yield Layer*) display on the field if linked to SKY Mapping. More information regarding setting up SKY Mapping layers in SKY Admin can be found [here](#).

Select **View Maps** to see SKY Mapping layers for that Field.

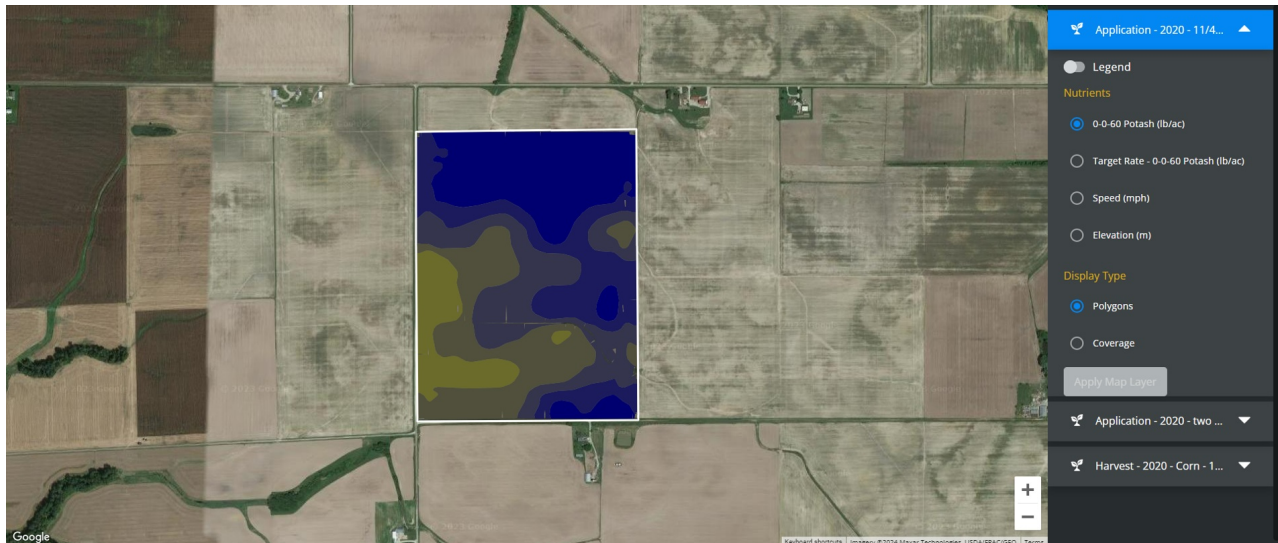

Tillage Type

Tillage information can be added and edited by selecting **Edit Tillage Type**.

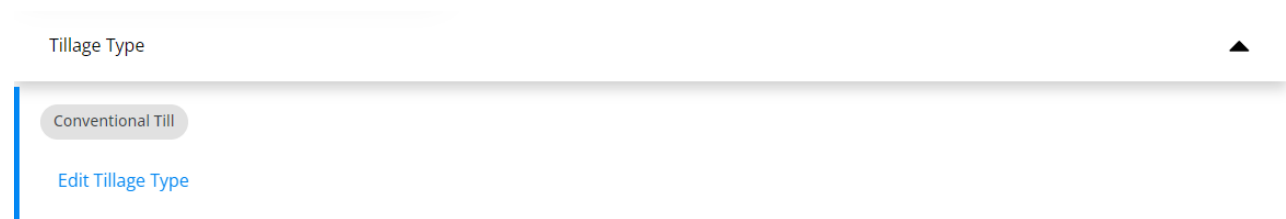

Choose the desired *Tillage Type(s)* then select **Save**. Multiple Tillage Types may be chosen.

Edit Tillage Type

WireEast

Select all that apply:



- No Till
- Conventional Till
- Deep Till
- Mulch Till
- Reduced Till
- Ridge Till
- Strip Till
- Zone Till
- Row Cultivation

Cancel Save

Field Activity

Optionally add Crop Years, view Plans for this Field, and view Field Activity.

Field Activity

 Booking 1200255	Booking Date 07/28/2023	Book Value \$308.53	Remaining \$154.27	Prepay \$0.00	User 1RE
 Blend 534	Ticket Date 07/28/2023	Blend Name Dry Fert	Field Name WireEast	Blend Status Not loaded	User 1RE
 Invoice 1200883	Invoice Date 06/05/2023	Due Date 07/15/2023	Original Amount \$1,500.00	Amount Due \$0.00	Invoice Status Paid User 1re

[View All Field Activity](#)

Grower360

The *Tillage Type* and *Crop Year* will populate on the Field in Grower360.

 **Wire East**
60.57 acres

Tillage Type

Conventional Till 

Who	Standard	Spread	S-3
Barry Anderson	50.0000%	100.0000%	100.0000%
Barb Wire	50.0000%	0.0000%	0.0000%

Crop Information

Crop Year 2022	Crop Corn	Crop Chemistry --
-------------------	--------------	----------------------